

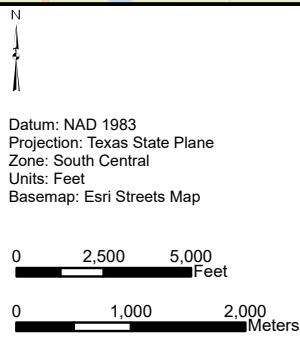

\\arginc\data\TX\Project\Bridgeland\12784-00_Bridgeland South Individual Permit\08_GIS\Project\12784_BridgelandSouth.aprx

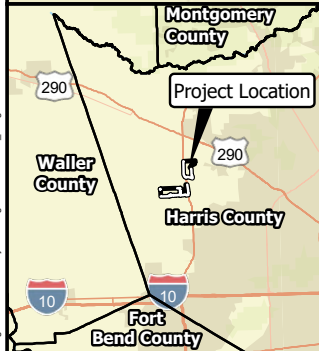

 Project Boundary

 Stream

 **BGE, Inc.**
10777 Westheimer, Suite 500, Houston TX 77042
Tel: 281-558-8700 Fax: 281-558-9701

Figure 1: Vicinity Map
Aquatic Resources Delineation Report
Bridgeland South Development
Bridgeland Development, LP
Harris County, Texas

Prepared By: BGE

Scale: 1:60,000

Job No.: 12784-00

Date: October 2024



\\arginc\data\TX\Projects\Bridgeland\12784-00_Bridgeland South Individual Permit\08_GIS\Project\Cover\InterProject\Figures\Cover\InterProject\Figures.aprx

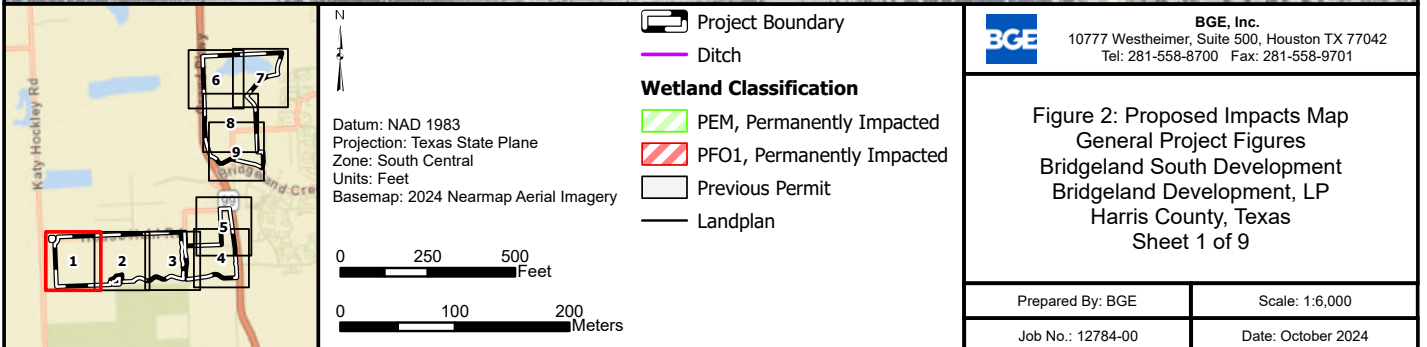



\\arginc\data\TX\Projects\Bridgeland\12784-00_Bridgeland South Individual Permit\08_GIS\Project\Cover\Project\Figures\General Project Figures.aprx

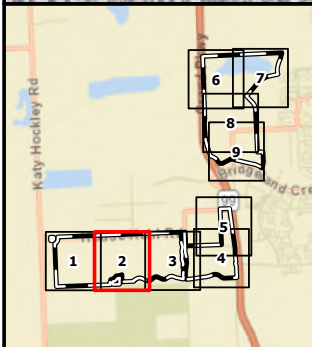

Datum: NAD 1983
Projection: Texas State Plane
Zone: South Central
Units: Feet
Basemap: 2024 Nearmap Aerial Imagery

0 250 500 Feet

0 100 200 Meters

- Project Boundary
- Ditch
- Wetland Classification**
- PEM, Permanently Impacted
- PSS, Permanently Impacted
- Previous Permit
- Landplan

BGE, Inc. 10777 Westheimer, Suite 500, Houston TX 77042 Tel: 281-558-8700 Fax: 281-558-9701	
<p>Figure 2: Proposed Impacts Map General Project Figures Bridgeland South Development Bridgeland Development, LP Harris County, Texas Sheet 2 of 9</p>	
Prepared By: BGE	Scale: 1:6,000
Job No.: 12784-00	Date: October 2024

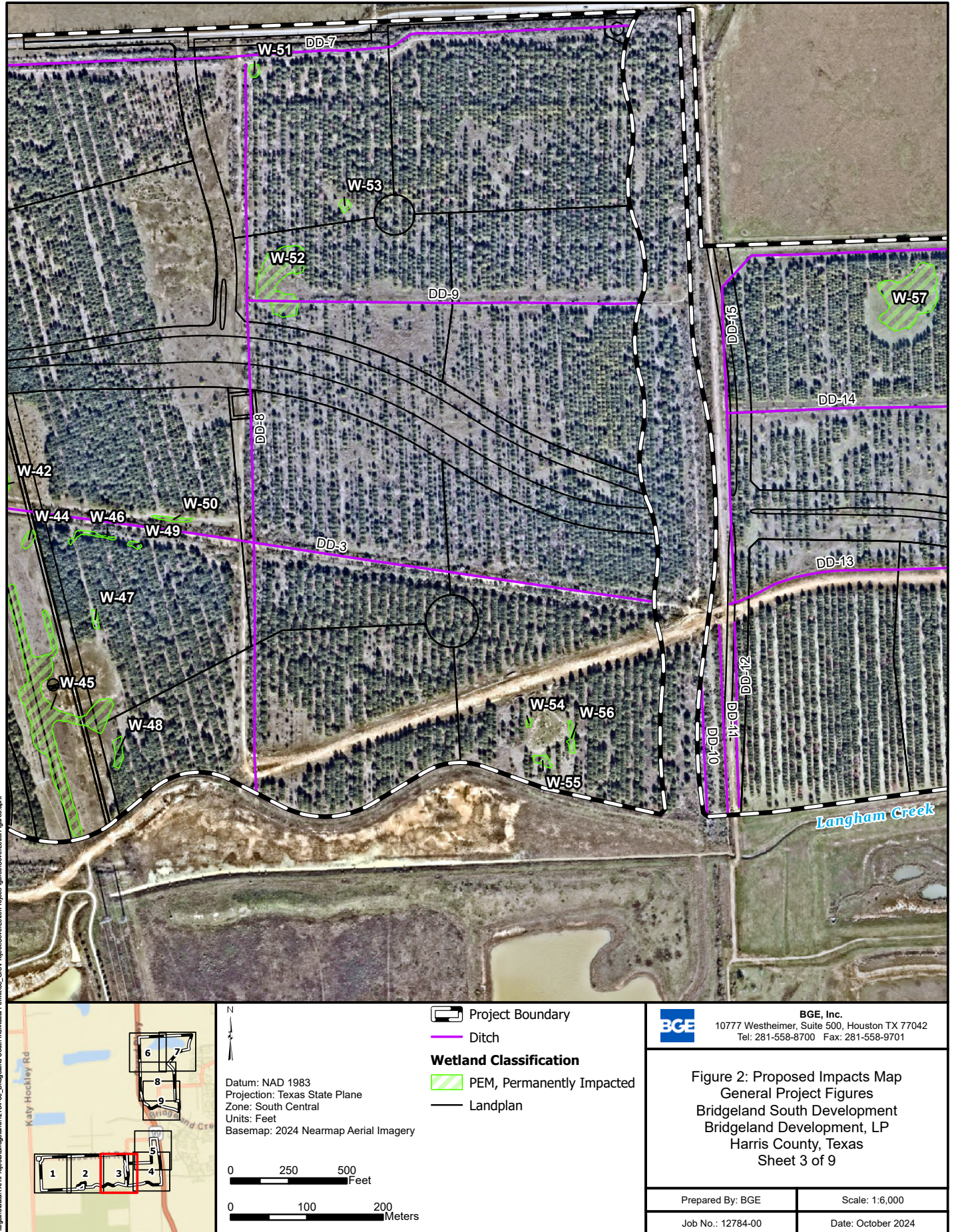

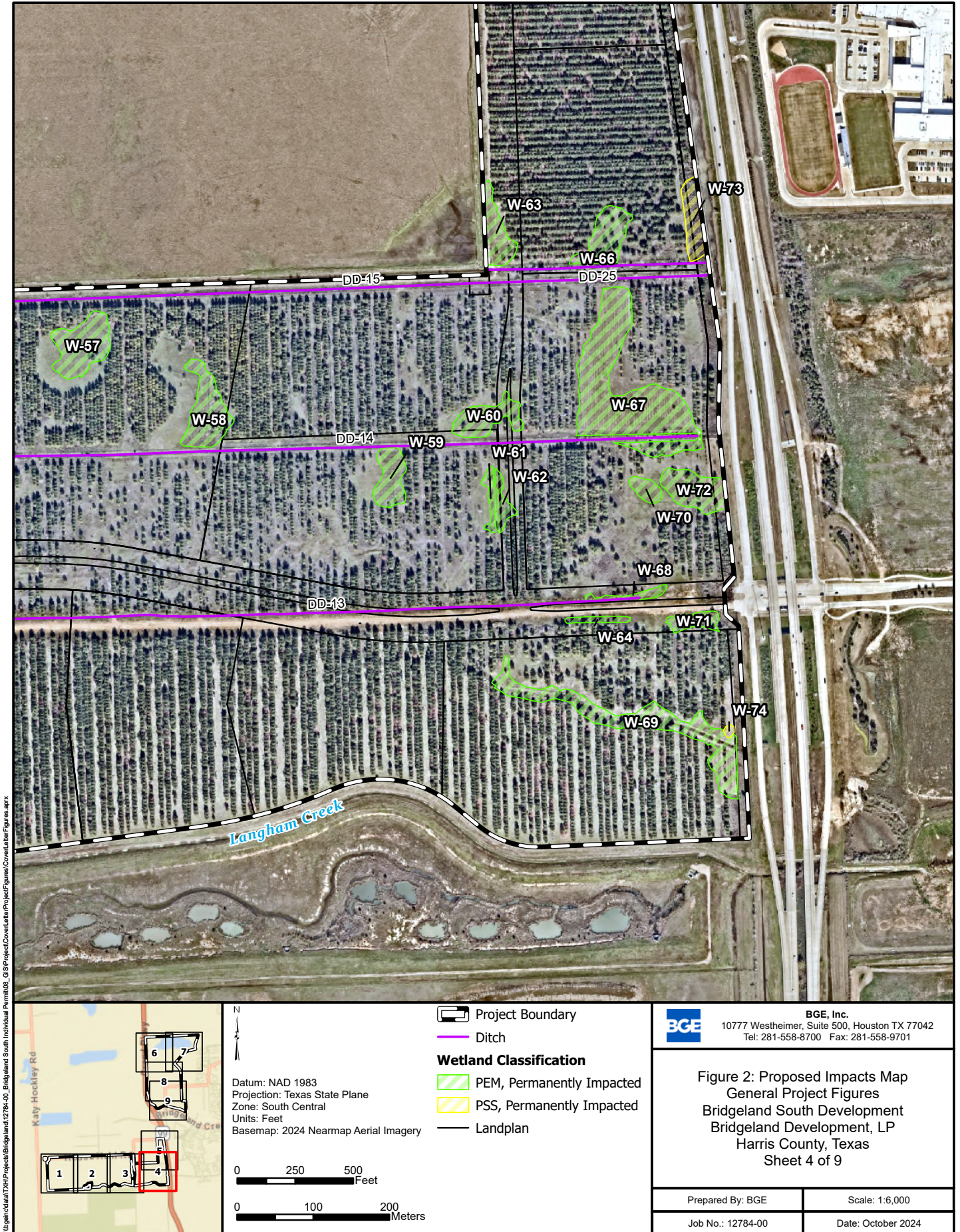

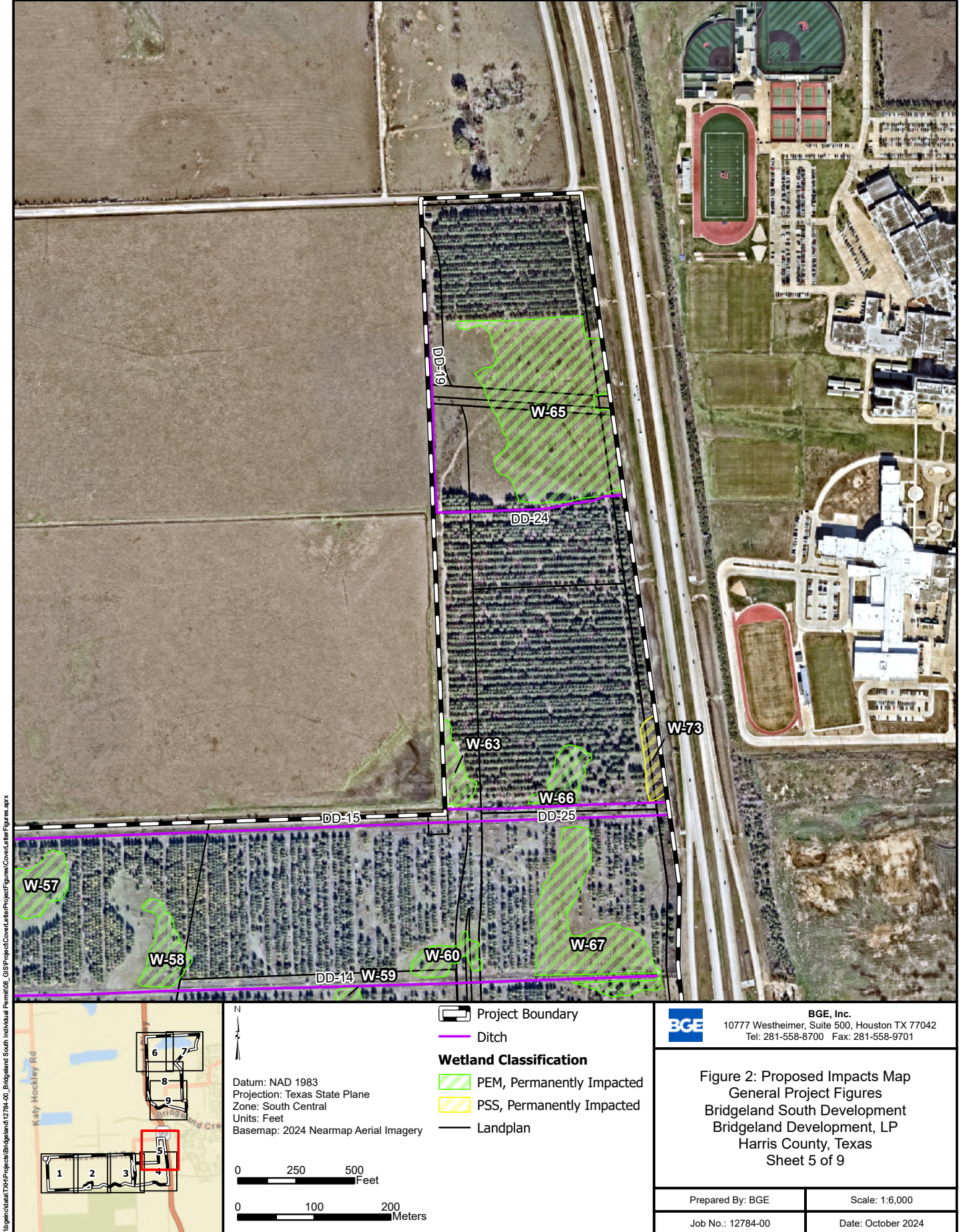

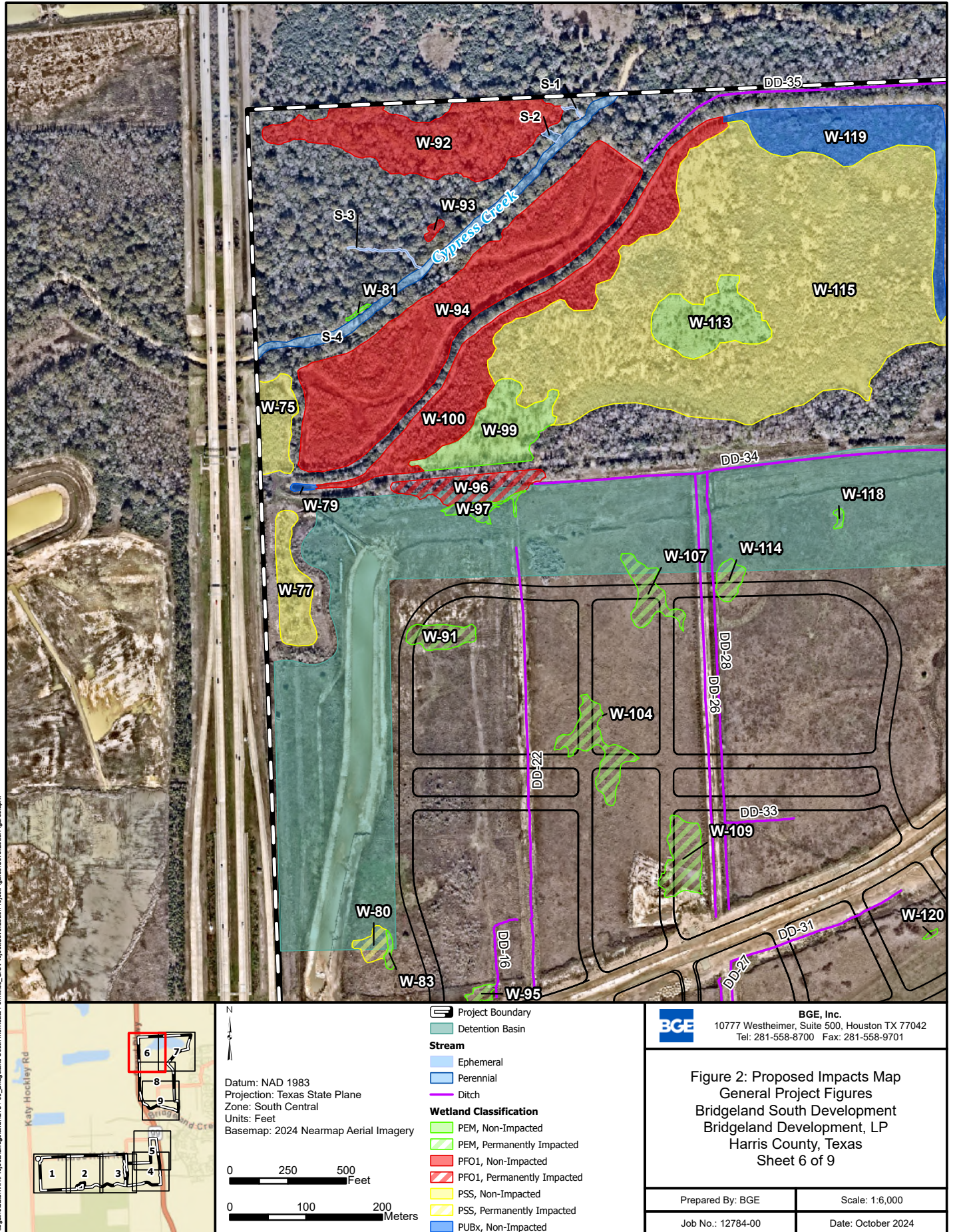

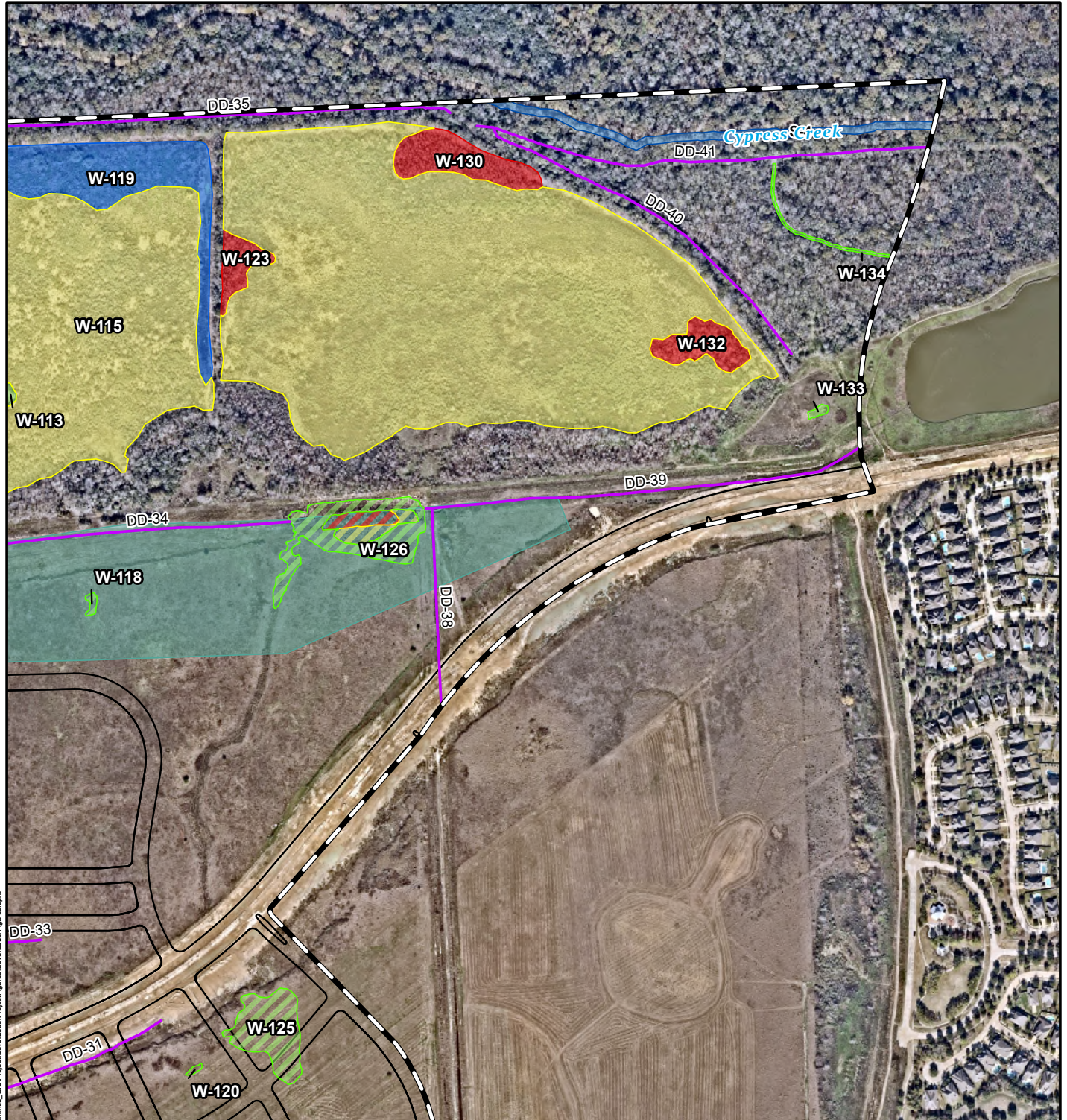

\\arginc\data\TX\Bridgeland\Bridgeland\2704-00_Bridgeland South Individual Permit\08_GIS\Project\Cover\Project\Figures\General\Figures.aprx

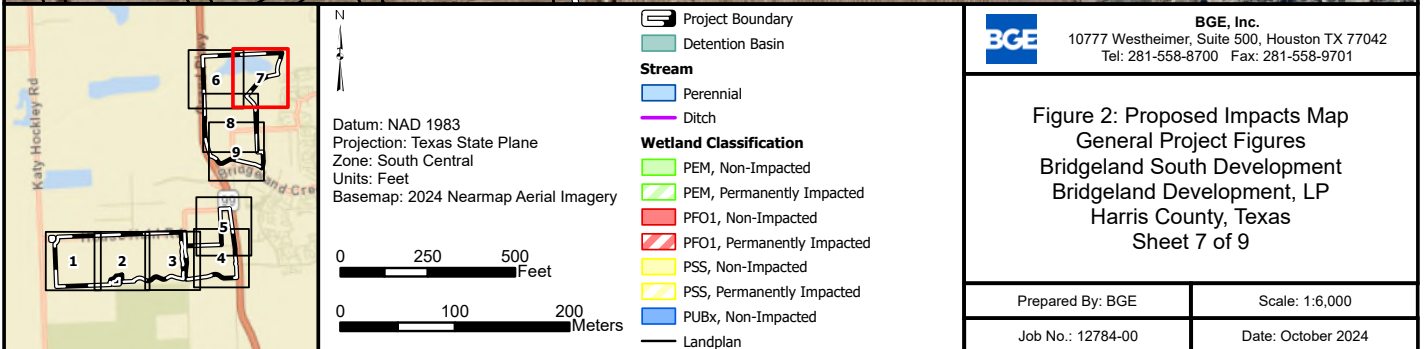

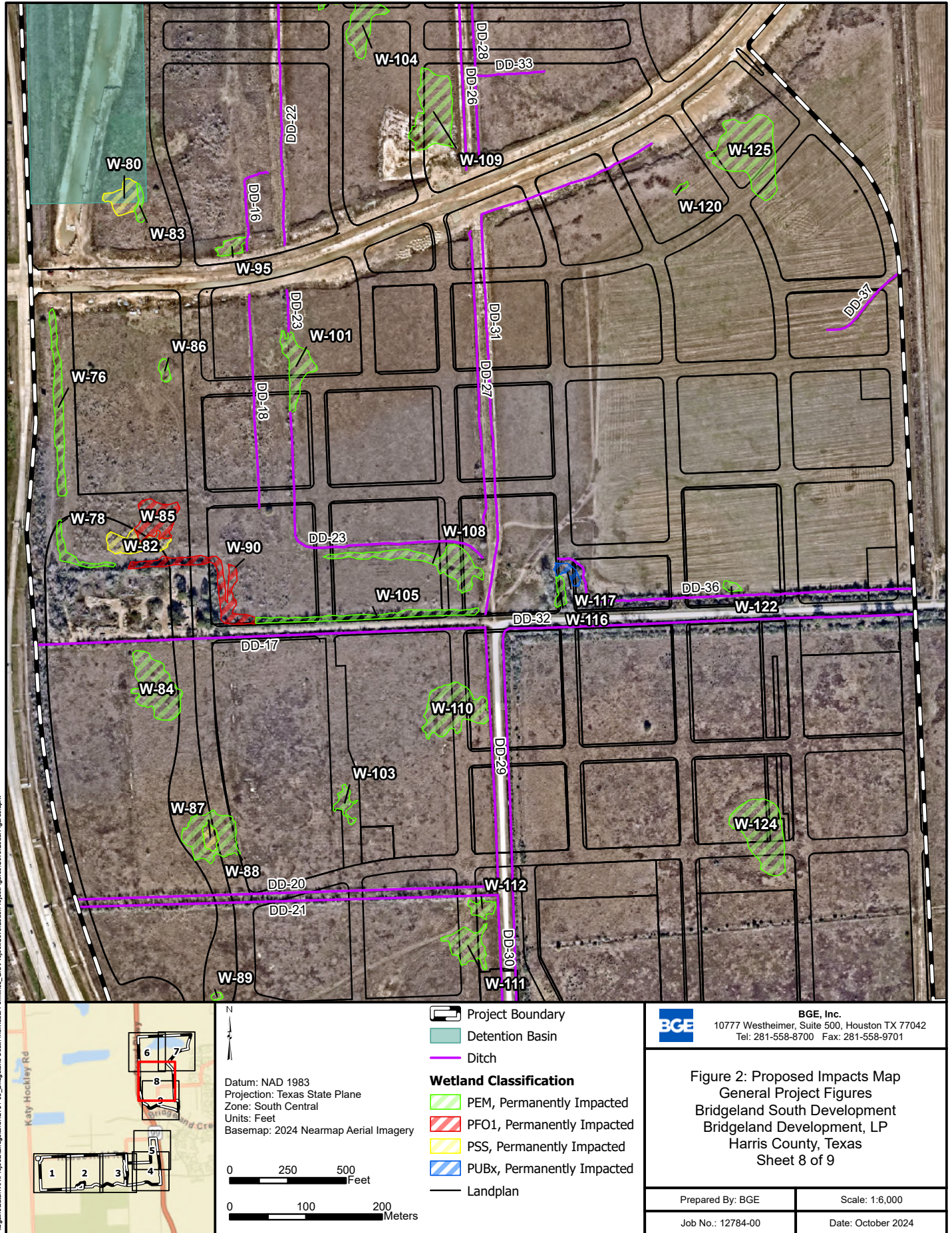

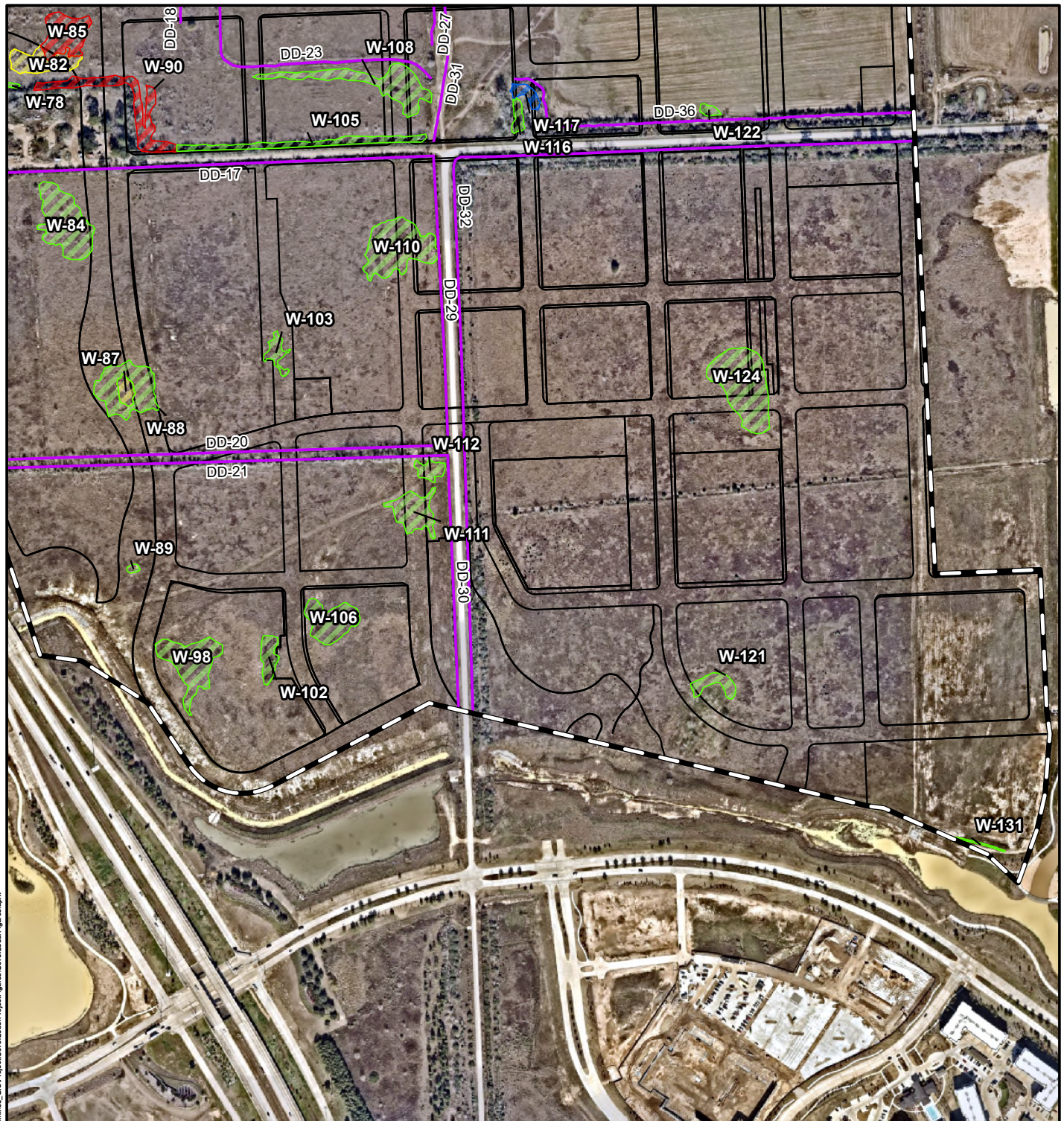

\\argle\cdata\TX\Projects\Bridgeland\12784-00_Bridgeland South Individual Permit\08_GIS\Project\Cover\Project\Figures\Cover\Figure 2.aprx

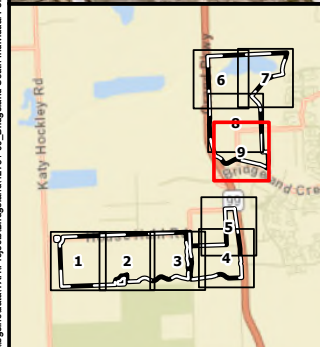

Datum: NAD 1983
Projection: Texas State Plane
Zone: South Central
Units: Feet
Basemap: 2024 Nearmap Aerial Imagery

0 250 500 Feet

0 100 200 Meters

Project Boundary
 Ditch

Wetland Classification

PEM, Permanently Impacted
 PFO1, Permanently Impacted
 PSS, Permanently Impacted
 PUBx, Permanently Impacted
 Landplan

BGE, Inc. 10777 Westheimer, Suite 500, Houston TX 77042 Tel: 281-558-8700 Fax: 281-558-9701	
<p>Figure 2: Proposed Impacts Map General Project Figures Bridgeland South Development Bridgeland Development, LP Harris County, Texas Sheet 9 of 9</p>	
Prepared By: BGE	Scale: 1:6,000
Job No.: 12784-00	Date: October 2024

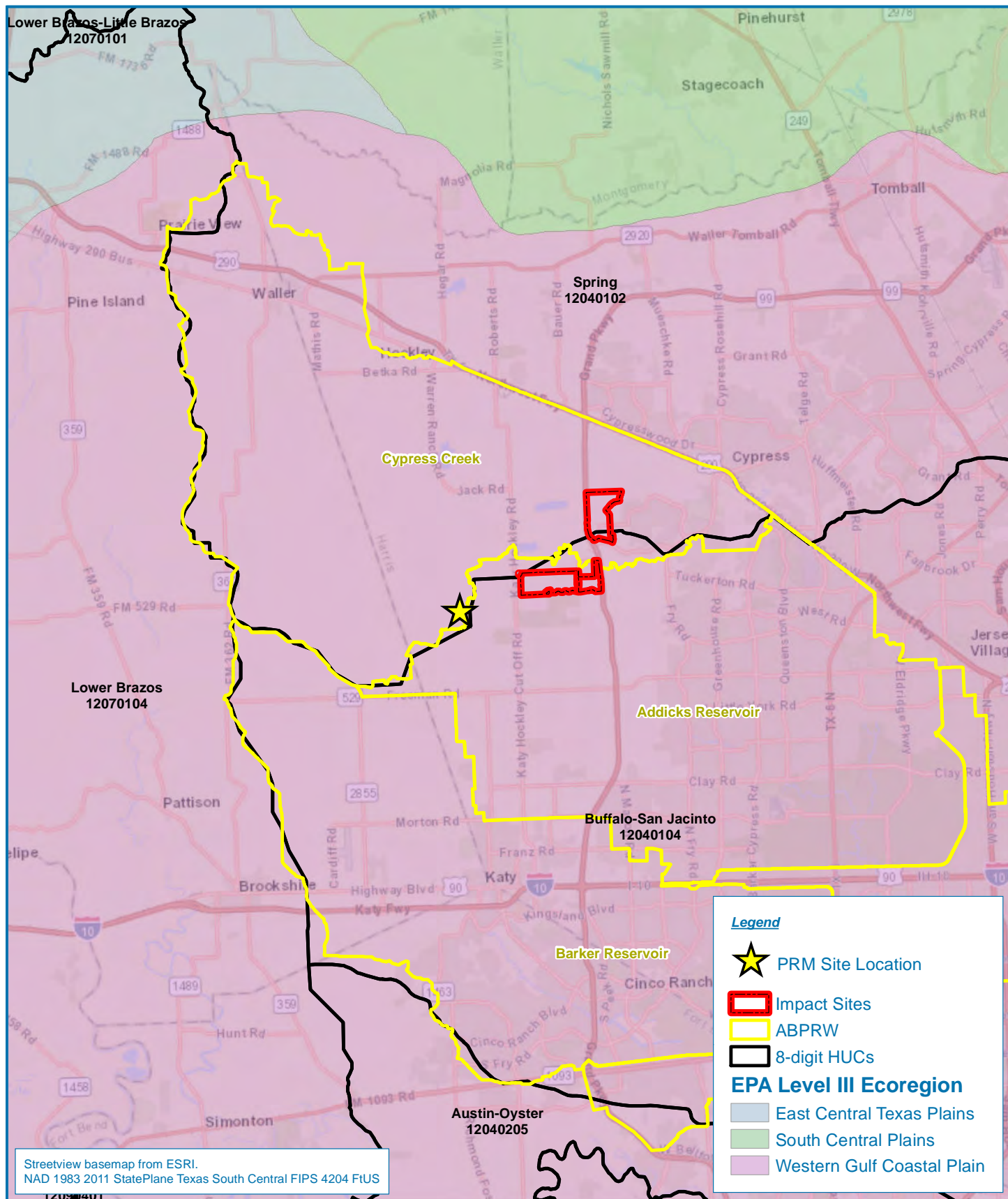

Figure 1. ABPRW and Project and Mitigation Sites

Permittee Responsible Mitigation
Bridgeland South Development

Harris County, Texas

Date: 7/30/2024

Drawn by: AJR

Checked by: MG



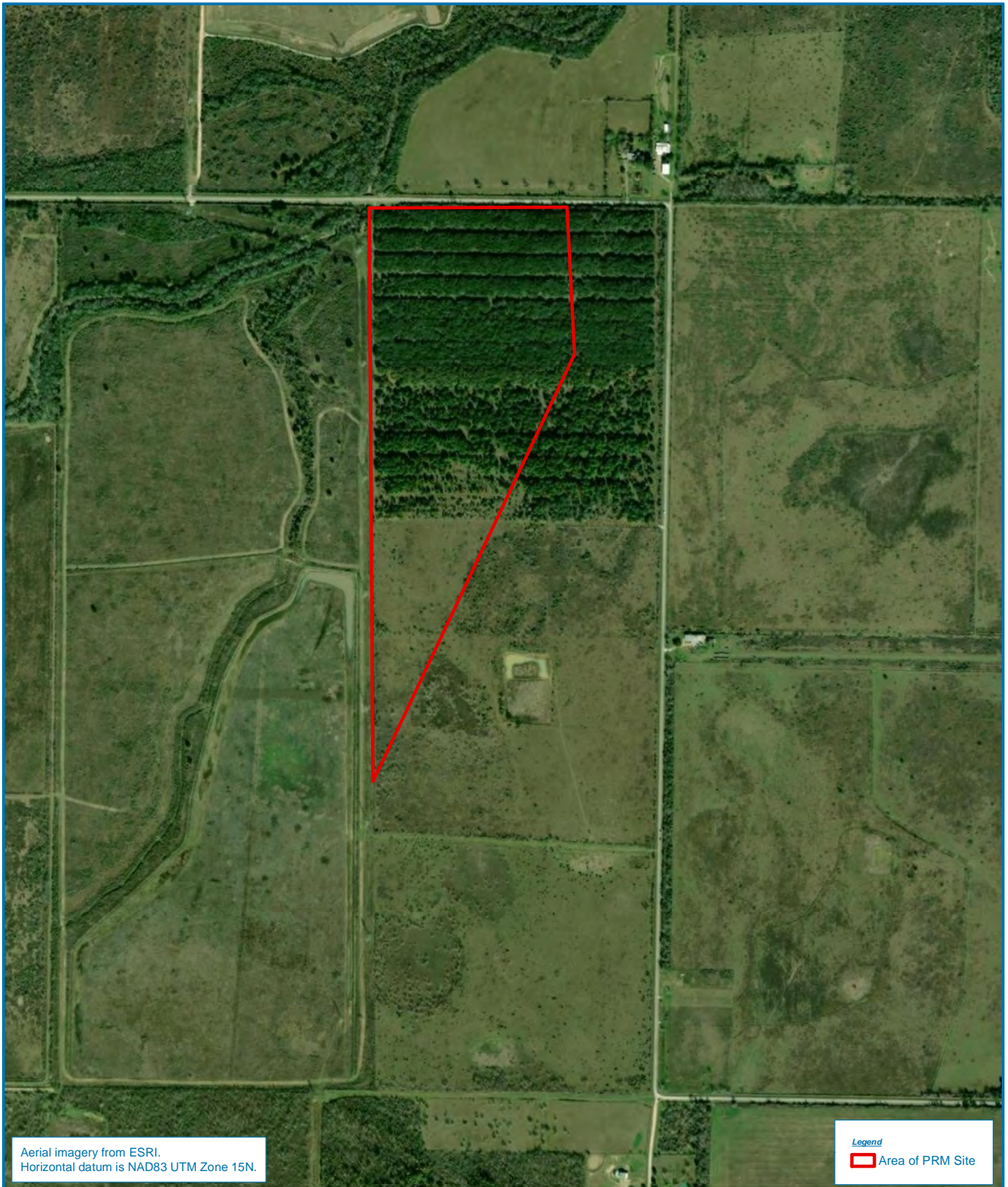

Figure 2. PRM Site Area Map

**Permittee Responsible Mitigation
Bridgeland South Development**

Harris County, Texas

Date: 10/15/2024

Drawn by: AJR

Checked by: MG

